



PROJECT:

AS-BUILT
FLOOR PLANS
PARK CENTER
SW CORNER OF
199TH STREET &
HARLEM AVENUE
TINLEY PARK, IL

SHEET TITLE:
AS-BUILT
FLOOR PLAN

NO.	DATE	DESCRIPTION
06.08.18		FOR REVIEW

COPYRIGHT - PFDA, INCORPORATED
ALL DRAWING AND WRITTEN INFORMATION
HEREON IS THE PROPERTY OF PFDA, INC.
NO PART OF THIS DRAWING SHALL BE
REPRODUCED OR TRANSMITTED IN ANY
FORM OR BY ANY MEANS, ELECTRONIC
OR MECHANICAL, WITHOUT WRITTEN
CONSENT.
DRAWN BY: _____ CHECKED BY: _____

SHEET:

AS1.0

JOB NO. 18049

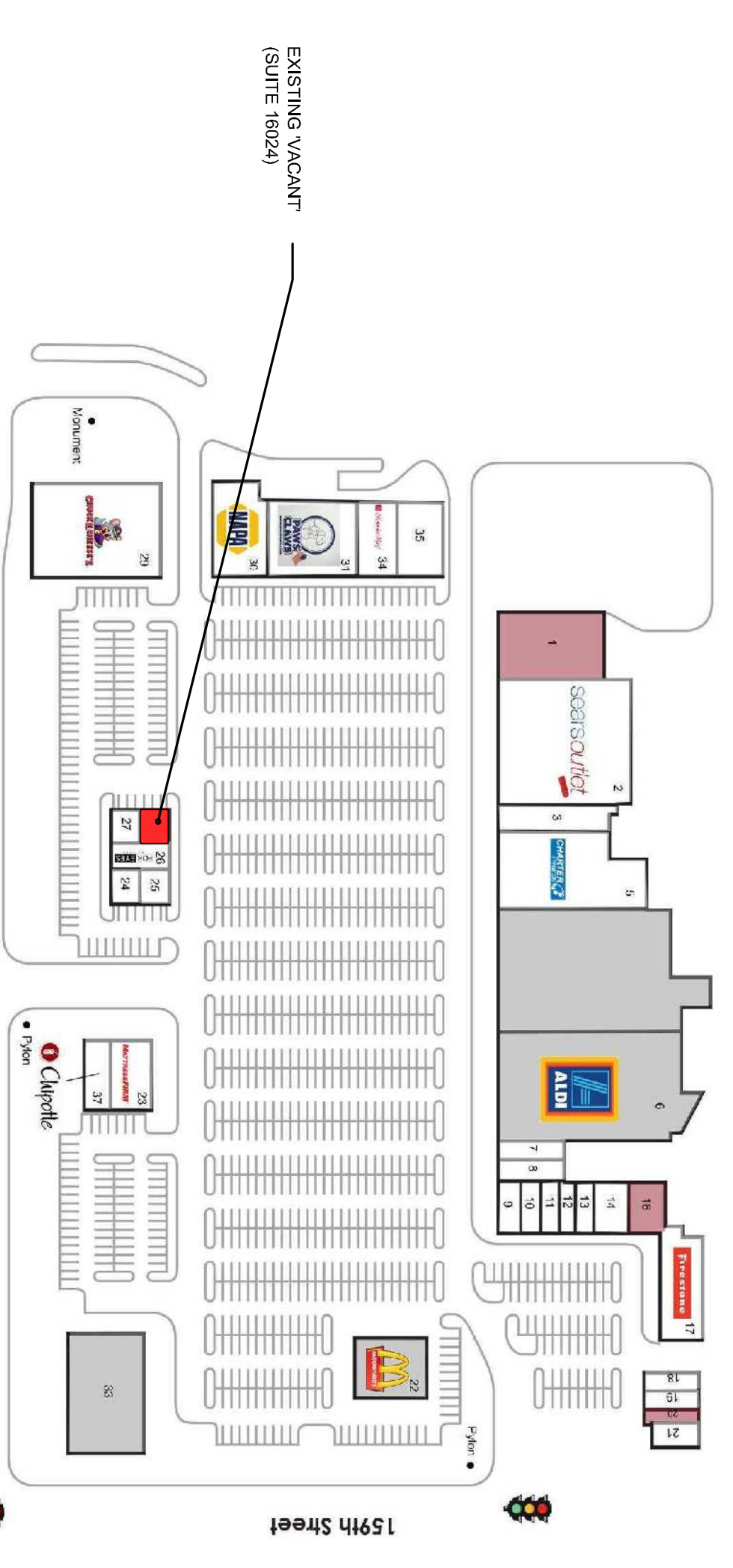

KEY PLAN



Harlem Avenue

159th Street

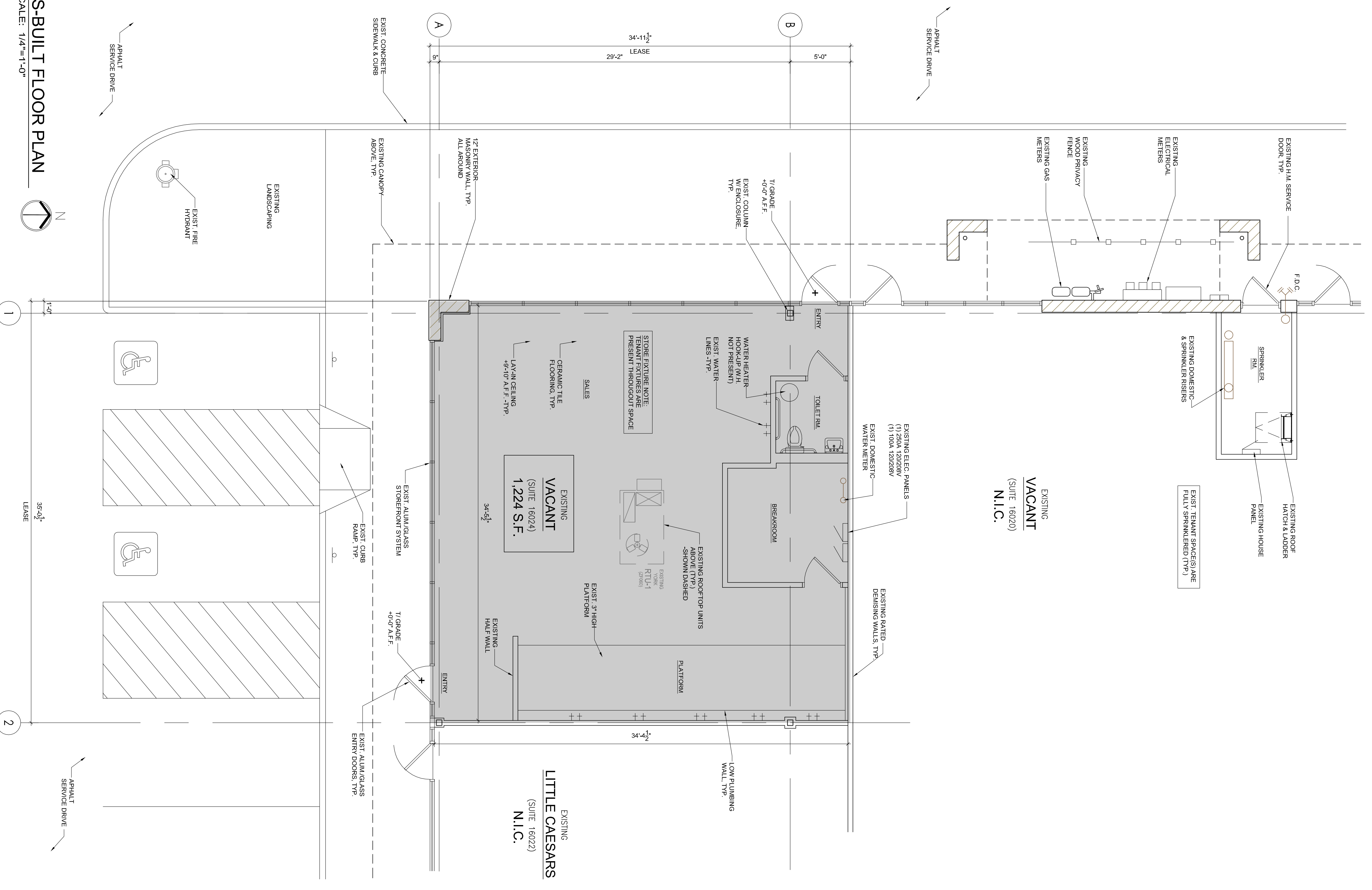

1 AS-BUILT FLOOR PLAN
AS1.0 SCALE: 1/4"=1'-0"

